

# Using Family Find [www.familytreemaker.com](http://www.familytreemaker.com)

- Type in name, you have to use a last name

or

## RESULTS

- World Family Tree's are trees people have submitted, they are typically not documented, but can give you some great clues and sometimes you get lucky
- US Census, Genealogy Library, and International & Passenger Records are subscription services
- Family Home Pages are pages whose FTM users created
- Family Archive CDs are the CD

### Collection

- Click on the matches

- Bottom of page shows how many pages of 'hits' you have for the name. Page through until you find one that you think may be your person, click on more information.

Write

down the CD information and come use the one at the library

OR

Use the Family Find Icon from FTM



click ok

- You can search for everyone in your database OR
- Selected individuals

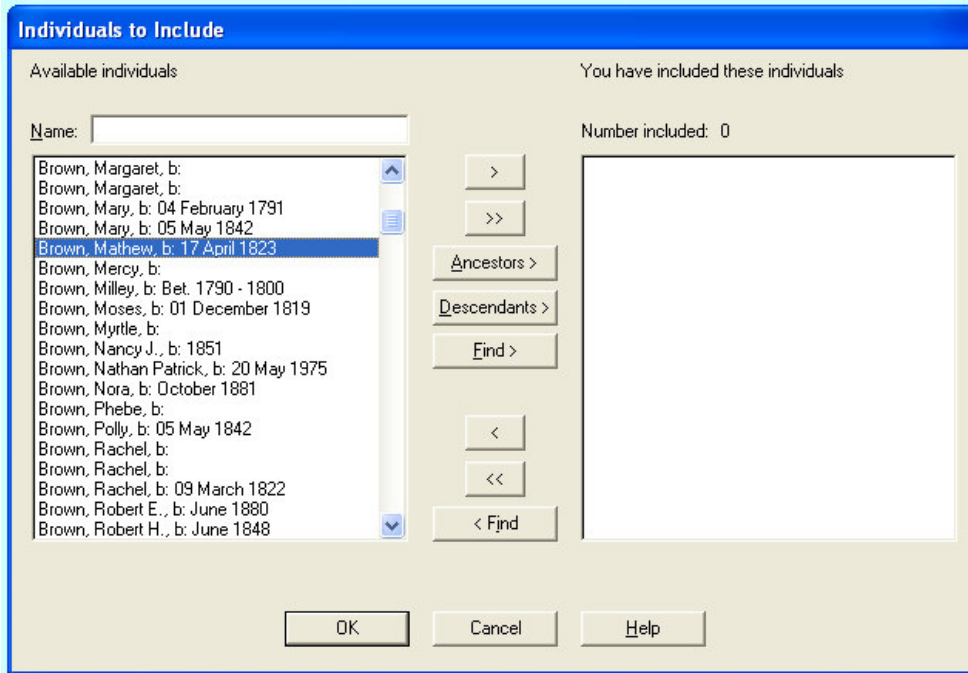

- Use the < > keys to move people from one side of the screen to the next
- Click ok



then

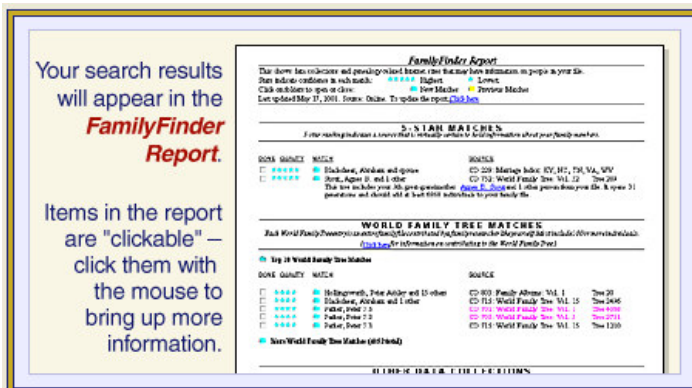
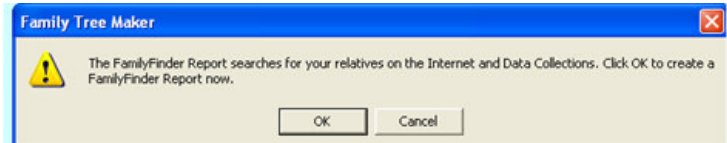

a report should come up giving you places to

look